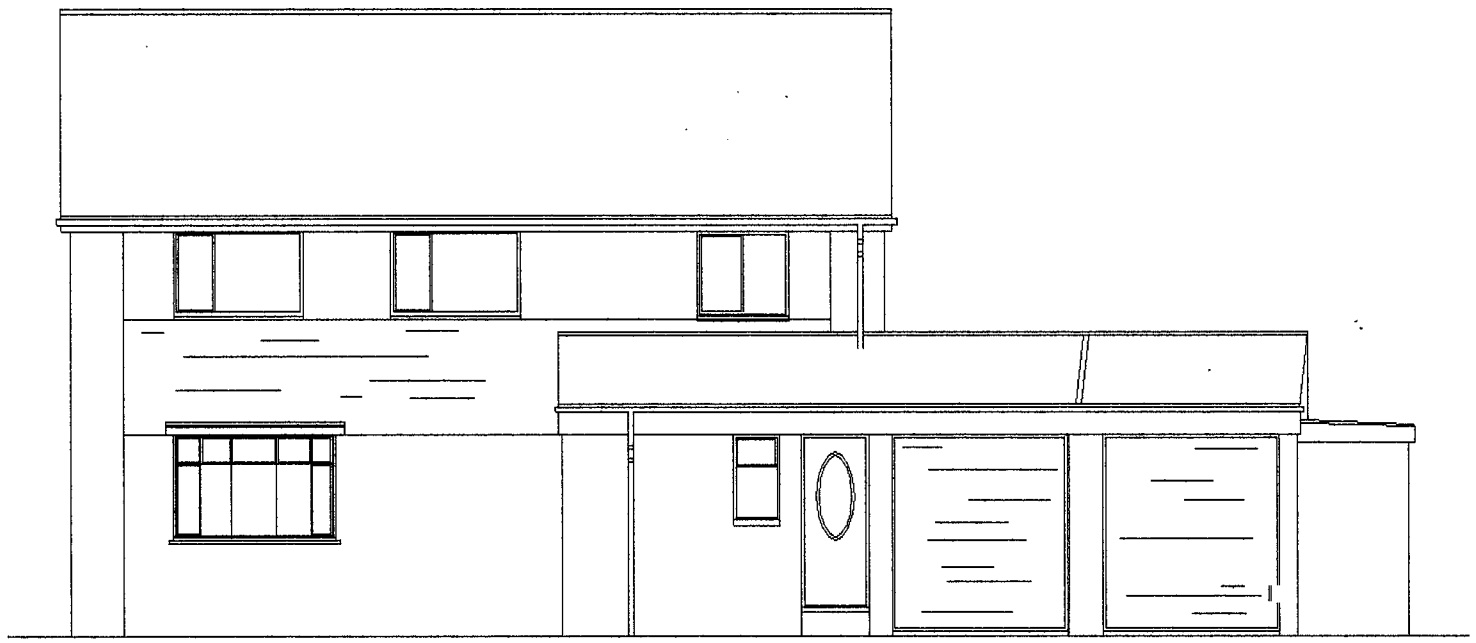

EXISTING FRONT ELEVATION

Windows to be changed from white UPVC to grey UPVC

Means of escape window,
minimum 0.33m2 clear opening. e.g. 750mm H x 450mm W
90o hinges with no keylocks fitted.
1.1n to window opening

New matching Render

Lifr Fascia board, new brick to match existing

Bow indow to be changed to flat Grey UPVC window

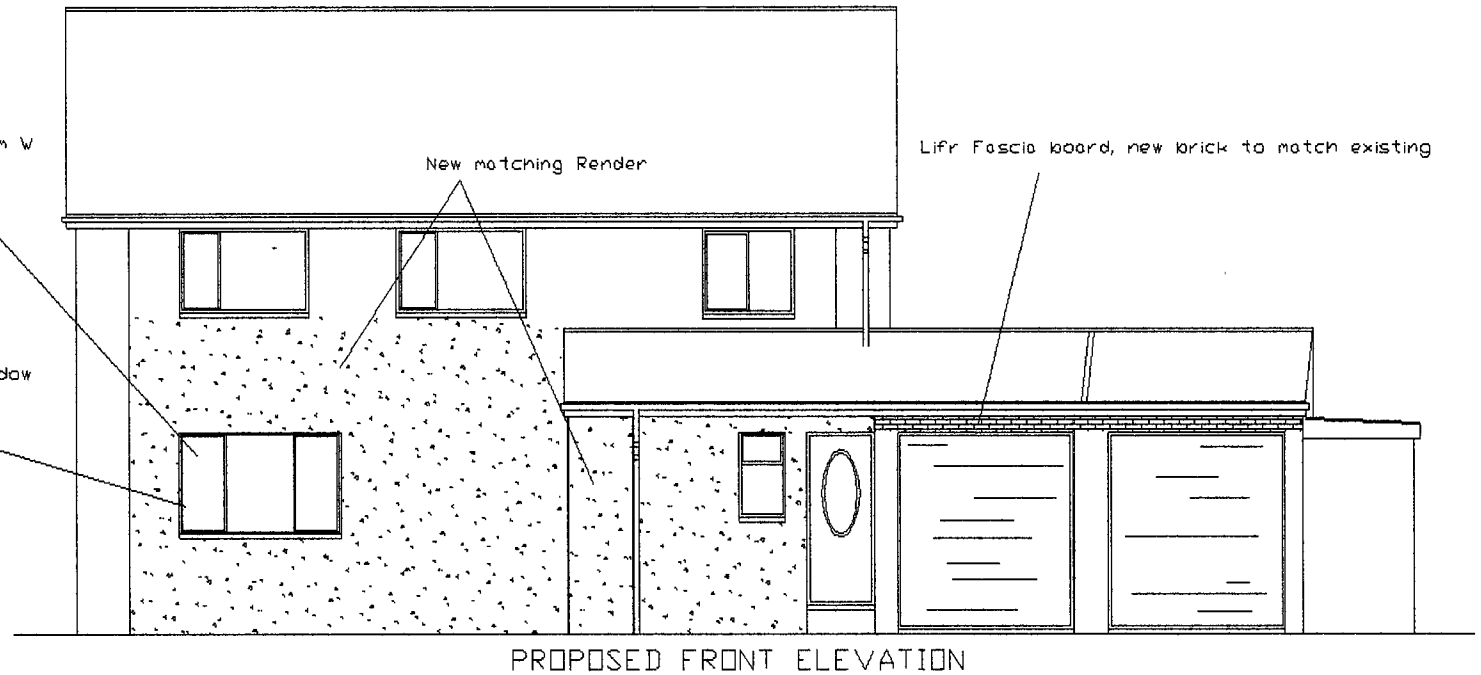

PROPOSED FRONT ELEVATION

1.2M @ 1:20	12M @ 1:200
3M @ 1:50	30M @ 1:500
6M @ 1:100	75M @ 1:1250

SCALE BAR
ORIGINAL DRAWING A3 SIZE

24 Hunter close, East Boldon,
Tyne and Wear, NE36 0TB.
Single Storey Side and Rear Extensions

Drawing No. H44c
Date 24/09/2020 Scale 1:100

Mr AM Watt
20 Alpine Way Sunderland SR3 1TN
Tel No. 0191 5226401
078116 050 33